

61 Rugby Road, Leamington Spa
£1,300 Per Month

charlesrose.

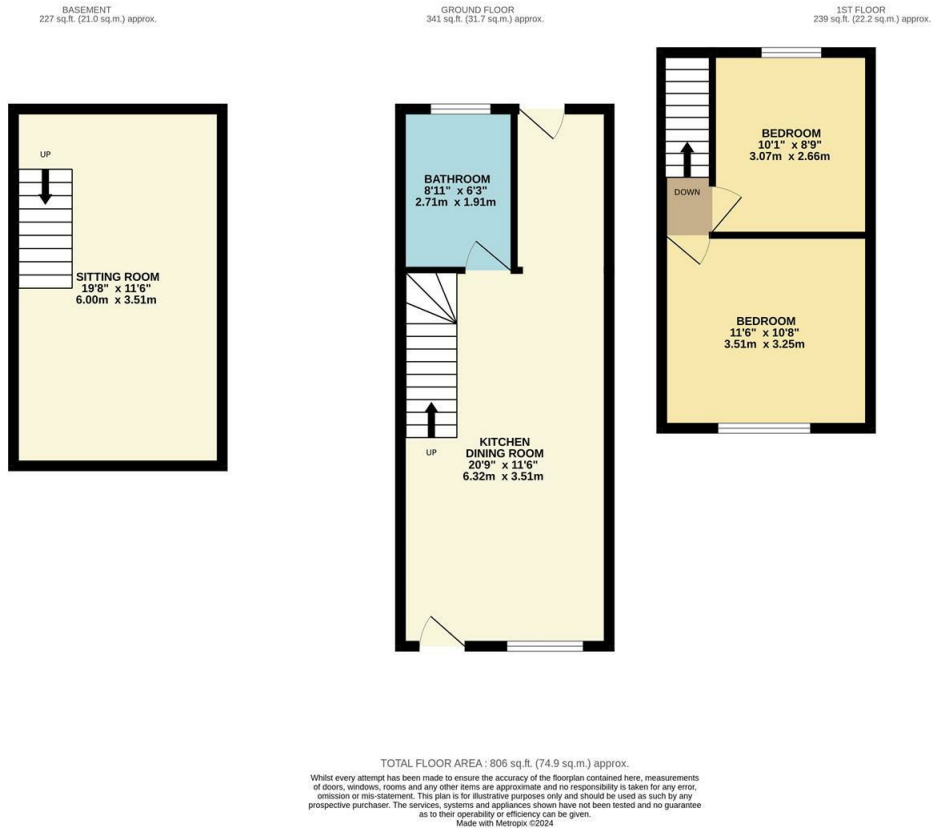

A charming mid-terraced property located in the highly sought-after Milverton area. This well presented home offers spacious living accommodation, including a comfortable lounge, a kitchen dining room, a bathroom, and two well proportioned bedrooms. The property is full of character, featuring exposed brickwork and attractive woodwork throughout.

The property is offered unfurnished.
Available 29th June 2026.

EPC Rating E
Council Tax Band B

Holding Deposit £300
Security Deposit £1500

charlesrose.

- 01926 832411
- hello@charlesrose.co.uk
- charlesrose.co.uk

